

- NOTE
- DO NOT SCALE FROM THIS DRAWING - USE FOUND DIMENSIONS ONLY
 - TO BE READ IN CONJUNCTION WITH ALL OTHER CONSULTANT'S SPECIMENTS DRAWINGS. REPORT ANY DISCREPANCIES BEFORE AFFECTED WORK COMMENCES
 - ALL SETTING OUT DIMENSIONS TO BE CHECKED ON SITE BY CONTRACTOR BEFORE WORK COMMENCES

THIS COPY HAS BEEN MADE BY OR UNDER THE AUTHORITY OF SEVEN DISTRICT COUNCIL PURSUANT TO SECTION 47 OF THE COPYRIGHT DESIGNS AND PATENTS ACT 1988, UNLESS THAT ACT PROVIDES A DIFFERENT EXCEPTION TO COPYRIGHT. THE COPY MUST NOT BE COPIED WITHOUT THE PRIOR PERMISSION OF THE COPYRIGHT OWNER.

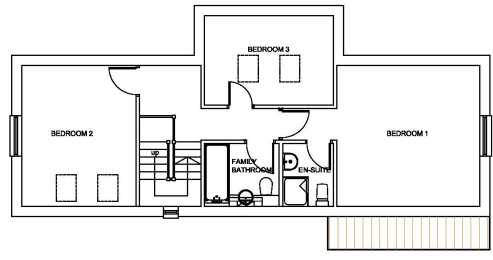

FIRST FLOOR PLAN

| no. | description | issued by | RS | ABU |
|-----|--------------------|-----------|----|-----|
| A | ISSUED | RS | | |
| | Issued by Planning | | | |

DATE VALID
23/04/15

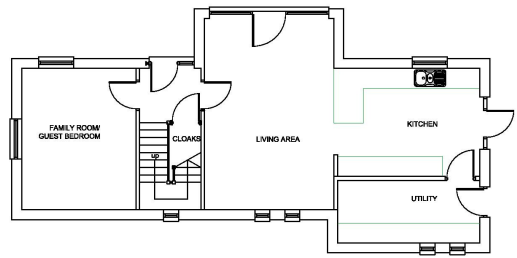

GROUND FLOOR PLAN

| | | | | |
|----------------------|---|--|--|--|
| GEM Construction LTD | | | | |
| client | The Old Filling Station Ampleforth, York | | | |
| project | Plot 2 Proposed Plans | | | |
| drawing title | 016123_P120 | | | |
| drawing number | A | | | |
| revision | PLANNING | | | |
| drawing status | 1:100@A3 | | | |
| scale | April 2015 | | | |
| date | RS | | | |
| drawn by | ABU | | | |
| checked by | | | | |

seven
Seven Architecture & Planning Ltd
Plot 2, The Old Filling Station, Ampleforth, York YO24 1JH
Tel: 01534 857777
Fax: 01534 857772
Email: info@seven-arch.co.uk
www.seven-arch.co.uk



PLOT 2 - PROPOSED PLANS
1:100

- 0000
- DO NOT SCALE FROM THIS DRAWING - USE FIGURED DIMENSIONS ONLY
 - TO BE READ IN CONJUNCTION WITH ALL OTHER CONSULTANT'S SPECIFICATIONS DIMENSIONS. REPORT ANY DISCREPANCIES BEFORE AFFECTED WORK COMMENCES
 - ALL SETTING OUT DIMENSIONS TO BE CHECKED ON SITE BY CONTRACTOR BEFORE WORK COMMENCES

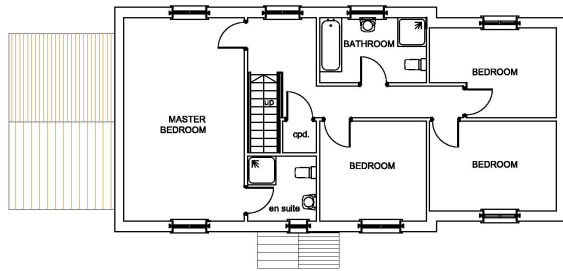

FIRST FLOOR PLAN

THIS COPY HAS BEEN MADE BY OR WITH THE AUTHORITY OF RYedale DISTRICT COUNCIL PURSUANT TO SECTION 42 OF THE COPYRIGHT DESIGNS AND PATENTS ACT 1988. UNLESS THIS ACT PROVIDES A RELEVANT EXCEPTION TO COPYRIGHT, THIS COPY MUST NOT BE COPIED WITHOUT THE PRIOR PERMISSION OF THE COPYRIGHT OWNER.

| no. | description | date | by | checked by |
|-----|----------------------------|------|-----|------------|
| A | 000010 issued for Planning | RS | ABU | |

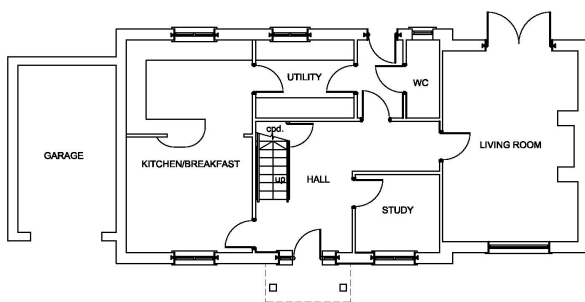

GROUND FLOOR PLAN

DATE VALID
23/04/15

| | | | | |
|---|--|--|--|--|
| GEM Construction LTD | | | | |
| client | | | | |
| The Old Filling Station Ampleforth, York | | | | |
| project | | | | |
| Plot 3 Proposed Plans | | | | |
| drawing title | | | | |
| 016123_P130 | | | | |
| drawing number | | | | |
| A | | | | |
| revision | | | | |
| PLANNING | | | | |
| drawing status | | | | |
| 1:100@A3 | | | | |
| scale | | | | |
| April 2015 | | | | |
| date | | | | |
| RS | | | | |
| drawn by | | | | |
| ABU | | | | |
| checked by | | | | |



PLOT 3 - PROPOSED PLANS
1:100

seven
Seven Architecture & Planning Ltd
Plot 3, Old Filling Station, Ampleforth, York YO24 1JH
T 01904 777777
F 01904 777777
E info@sevenarch.co.uk
www.sevenarch.co.uk

- NOTE
1. DO NOT SCALE FROM THIS DRAWING - USE DIMENSIONS ONLY
 2. TO BE READ IN CONJUNCTION WITH ALL OTHER CONSULTANT SPECIFICATIONS. REPORT ANY DISCREPANCIES BEFORE AFFECTED WORK COMMENCES
 3. ALL SETTING OUT DIMENSIONS TO BE CHECKED ON SITE BY CONTRACTOR BEFORE WORK COMMENCES

THIS COPY HAS BEEN MADE BY OR WITH THE AUTHORITY OF IPFDAL DISTRICT COUNCIL PURSUANT TO SECTION 47 OF THE COPYRIGHT DESIGNS AND PATENTS ACT 1988. UNLESS THAT ACT PROVIDES A RELEVANT EXCEPTION TO COPYRIGHT, THIS COPY MAY NOT BE COPIED WITHOUT THE PRIOR PERMISSION OF THE COPYRIGHT OWNER.

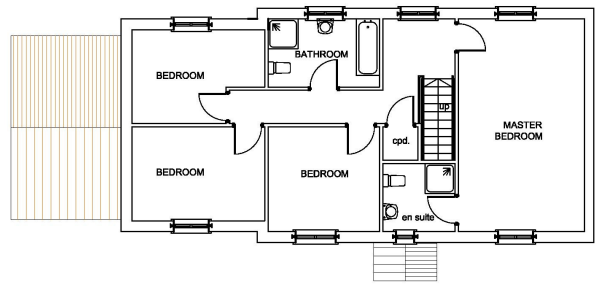

FIRST FLOOR PLAN

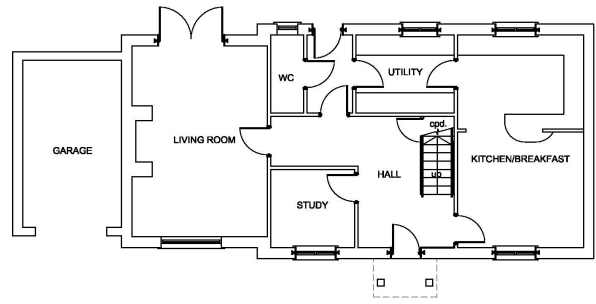

GROUND FLOOR PLAN



PLOT 4 - PROPOSED PLANS
1:100

| no. | description | date | by | for |
|-----|-------------|------|-----|-----|
| A | ISSUED | RS | ADU | |

DATE VALID
23/04/15

| | |
|----------------|---|
| client | GEM Construction LTD |
| project | The Old Filling Station Ampleforth, York |
| drawing title | Plot 4 Proposed Plans |
| drawing number | 019123_P140 |
| revision | A |
| drawing status | PLANNING |
| scale | 1:100@A3 |
| date | April 2015 |
| drawn by | RS |
| checked by | ADU |

seven
Seven Architects Limited
Plot 4, The Old Filling Station, Ampleforth, York YO24 1JH
Tel: 01912 371777
Fax: 01912 371772
E: info@sevenarchitects.co.uk
www.sevenarchitects.co.uk